

当社が依頼を受け現地にて状況確認した  
樹木伐採前のレポート 2015.05.09

Corner of Makuu and 17th Avenue Keaau HI 96749

TMK 3-1-5-24-93

Photos taken on 5/09/2015

Submitted by: Howard Meguro (RS) Coldwell Banker Day-Lum Properties

All of these trees  
are on property

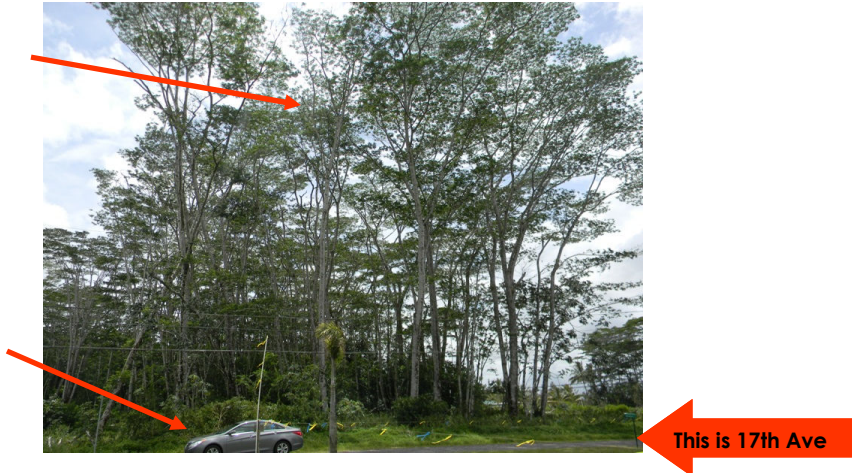

This is left property line. No  
house on left side of property.  
There is house across street.

All of these trees  
are on property



**Makuu Drive**



**Makuu Drive**

This is the property that I think made complaint.

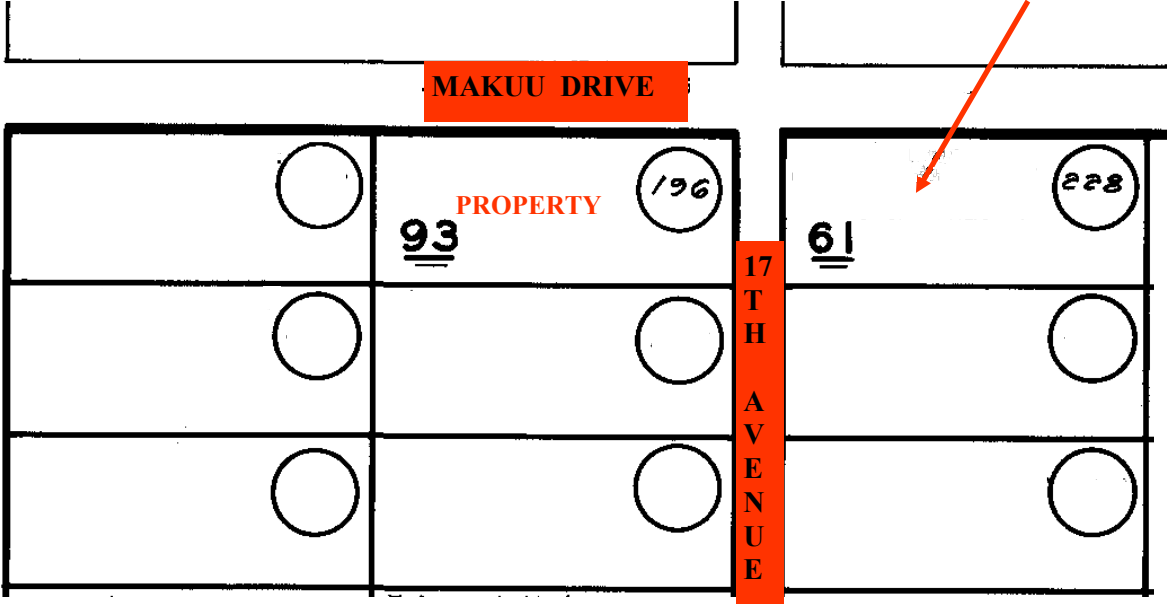

Summary: The whole property is full of very large albizia trees. I do believe the complaint and letter is legitimate. The trees are very large.